Scaling the Infinite: An Integrated AI-Powered Framework for Modern IoT Ecosystems

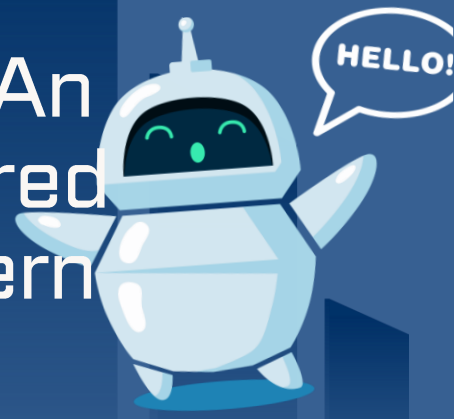

Dr. Long Trinh
Director, Test Center of Excellence at LogiGear

The Modern IoT Landscape & Challenges

The IoT Explosion & Data Volume

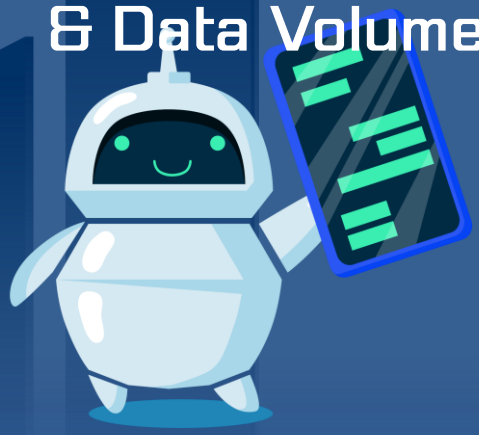

41.6 billion

» UNPRECEDENTED GROWTH

79.4 zetta bytes

» DATA DELUGE

The Core Problem: Complexity vs. Quality

HETEROGENEITY
Diverse hardware (ARM, x86, MIPS), OS (RTOS, Linux variants, proprietary firmware), and protocols (BLE, Zigbee, Wi-Fi, 5G).

INTEROPERABILITY
Seamless communication between multi-vendor devices.

LOGIC BUGS & PERSISTENCE ISSUES
The modern IoT threat isn't a "crash"; it's the Logic Bug where perfectly working components fail to harmonize.

SECURITY
Privacy, authentication, and vulnerability management.

SCALABILITY
Handling sensitive data in AI models raises critical privacy and compliance concerns.

Building the Foundation (Framework Architecture)

PILLAR 1: THE ARCHITECTURAL CORE (THE "BRAIN" & "BODY")

THE ORCHESTRATED BRAIN - THE "HUB" APPLICATION

The Brain of the system
central orchestrator for defining & executing automation rules between disparate devices; from testing "siloed apps" to testing Integrated Functions.

Dynamic Rule Engine
Stores and triggers rules based on user actions, device events, or specific schedules.

Rapid Flexibility
Often implemented in Python to allow for rapid prototyping and the flexibility needed to adapt to evolving IoT standards.

Testing Focus
By isolating the logic in the Hub, we can validate the "Logic Flow" independent of the physical hardware's latency.

DEVICE ABSTRACTION LAYERS (DAL)

Hiding Complexity
The DAL layer abstracts the differences between hardware architectures (ARM, x86, MIPS) and proprietary protocols.

The Unified Interface
Provides a consistent API for test scripts to interact with diverse devices (e.g., a turn_on() command works regardless of whether the device)

Strategic Result
Agnostic Scripting: allow TEs write and reuse tests without needing to understand the underlying hardware registers or firmware specifics.

High reusability
a single test script can validate multiple hardware versions if the functional intent remains the same.

PILLAR 2: INFRASTRUCTURE AND COMMUNICATION STANDARDS

1 Bridging HTTP (OpenAPI) and Event-Driven (AsyncAPI)

1 Dockerized Isolation and Network Simulation

THE HYBRID LAB (The PatrIoT Approach)

SIMULATION (Logic Validation)

Virtual devices for pure logic focus

EMULATION (Network Stress)

Mimic hardware/network constraints

HYBRID MIX (Real + Virtual)

Crown Jewel

Virtual Nodes

Hardware

Connect real hardware to simulated env for max coverage & low cost

4 **AsyncAPI Integration**: leverage AsyncAPI to standardize event-driven testing to validate real-time, async-message streams with the same rigor as standard APIs

4 **Scalability**: Allows to spin up hundreds of virtual device nodes without the physical constraints of a traditional hardware lab.

RESULT: A REPRODUCIBLE, ISOLATED, AND "PLUG-AND-PLAY" TEST ENVIRONMENT THAT ELIMINATES THE "IT WORKS ON MY MACHINE" PROBLEM IN IOT.

PILLAR 3: METHODOLOGY – BDD AND COLLABORATIVE QUALITY

Human-Centric Methodology (Process)

Bridging the Gap

Utilize Behavior-Driven Development (BDD) with "Behave" to translate technical requirements into natural language (Gherkin).

The Keyword Template

Given: The initial environmental state (Initial State).
When: The trigger event (e.g., a sensor threshold met) or action (Trigger).
Then: The expected system behavior (Expected Result).

Result

High transparency for both technical engineers and business stakeholders, ensuring the "Definition of Done" is understood by all.

PILLAR 4: DEEP QUALITY ADVANCED LOGICAL VALIDATION

ORCHESTRATION TESTING – DETECTING "LOGIC BUGS" IN CHAINED RULES

Dynamic Validation & Cross-Protocol Orchestration

BEYOND FUNCTIONAL PASS/FAIL
IoT systems are "Integrated Functional Sets."; Test the consequences of interaction & dynamic states—like "Smart Lighting" logic—rather than just isolated endpoints.

THE "LOGIC BUG" THREAT
These occur when two devices work perfectly alone but fail together.
Example: Rule A (Close blinds for heat) and Rule B (Turn on lamp for darkness) can trigger conflicting loops or energy waste.

MATHEMATICAL PRECISION
We validate complex environmental states and edge cases using logical formulas:

$$\max(10 - \frac{Y}{10} + Z, Z) \leq 10$$

(Validating brightness Z and luminosity Y against defined system limits).

RESULT
Ensures system stability in logic-heavy scenarios through rigorous mathematical orchestration.

Summary – Delivering the Modular Foundation

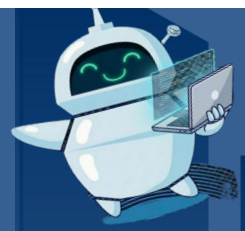

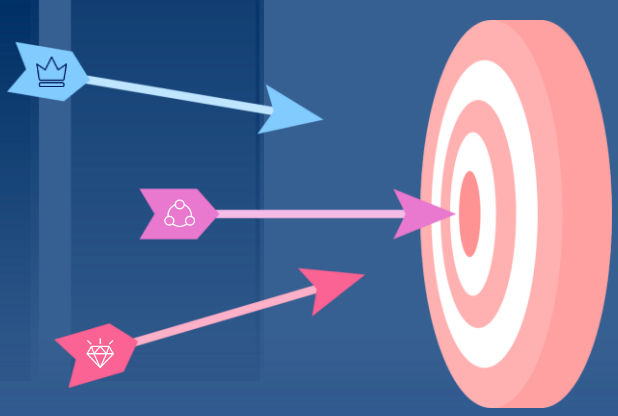

01 ADAPTABILITY
A framework that evolves as fast as the IoT ecosystem.

02 REUSABILITY
Modular design allows us to "mix and match" components for various hardware configurations and diverse protocols.

03 THE GOAL
High-quality, reliable, and secure IoT solutions delivered by hiding complexity and focusing on Orchestrated Value.

AI Integration into the Core Solution

AI as the "NERVOUS SYSTEM"

AI-Driven Heterogeneity Management

AI-Enhanced Abstraction Layers

AI analyzes device fingerprints and automatically map them to the correct DAL, hiding the hardware complexity from the test script.

Intelligent Simulation (Digital Twins)

AI uses historical telemetry data to create a "Digital Twin" that mimics realistic sensor noise, drift, battery degradation, and network instability, allowing for high-fidelity testing of resource-constrained devices without physical hardware.

Safe Destructive Testing

Allows for the simulation of extreme or destructive conditions in an emulated environment without risk to physical assets.

Intelligent Interoperability & Smart Execution

AI-Driven Anomaly & Persistence Detection

Cognitive Security & Resilience

AI as the "NERVOUS SYSTEM"

AI-Driven Heterogeneity Management

Intelligent Interoperability & Smart Execution

Intelligent Generation

Analyze requirements, specs, user behavior and trends, etc... to generate test cases, write feature files automatically.

Self-Healing Automation and Connectivity

Real-time test updates for hardware/software changes to minimize maintenance; if MQTT broker/BLE connection drops, an AI agent detects "flaky" or "bug" to reset or re-route the traffic -> **ensure consistent results in heterogeneous environments.**

Intelligent Test Selection

AI decides which tests to run based on recent code changes or high-risk areas, optimizing time and computational resources -> **Ensures critical interoperability and security paths are tested first** (which 10% of the test suite is likely to find 90% of the bugs).

AI-Driven Anomaly & Persistence Detection

Cognitive Security: AI-Powered Resilience

AI as the "NERVOUS SYSTEM"

AI-Driven Heterogeneity Management

Intelligent Interoperability & Smart Execution

AI-Driven Anomaly & Persistence Detection

Cognitive Detection

AI automatically identifies unusual patterns in device behavior or message latency that traditional tests may miss

Resolving Logic Bugs & Persistence

Detect Hub-level race conditions and out-of-order events.

- Application-Level Issues: single smart applications.
- Rule-Level Issues: single automation rules.
- Persistence-Level Issues: Successive rule interaction

Concurrency Bug Mitigation

AI helps identify/predict race conditions & events received in an unexpected order - the hardest to reproduce manually.

Cognitive Security: AI-Powered Resilience

AI as the "NERVOUS SYSTEM"

AI-Driven Heterogeneity Management

Intelligent Interoperability & Smart Execution

AI-Driven Anomaly & Persistence Detection

Cognitive Security: AI-Powered Resilience

Security-by-Design - DevSecOps

Integrate security assessments into the CI/CD pipeline from the earliest stages, where AI maps heterogeneous IoT attack surfaces.

Automated Vulnerability Scanning

Identify known flaws in device firmware & software components.

Intelligent Penetration and Fuzz Testing

AI simulates real-world attacks and generates targeted, protocol-aware malformed data to uncover deep security vulnerabilities in protocols like MQTT/CoAP.

Continuous Monitoring

Automated validation of OTA update mechanisms & identity protocols function securely across firmware upgrades; monitors behavioral anomalies from emerging security threats.

Artificial Intelligence as the "NERVOUS SYSTEM"

Framework: Hub Interacting with Multiple Agents

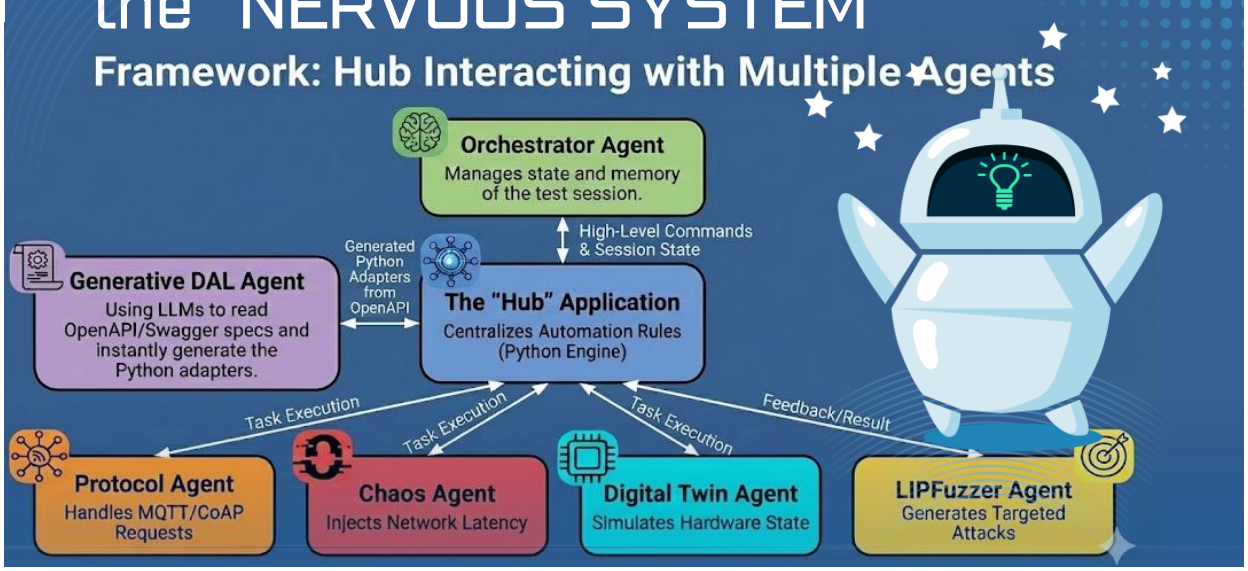

Strategies for the Scalability

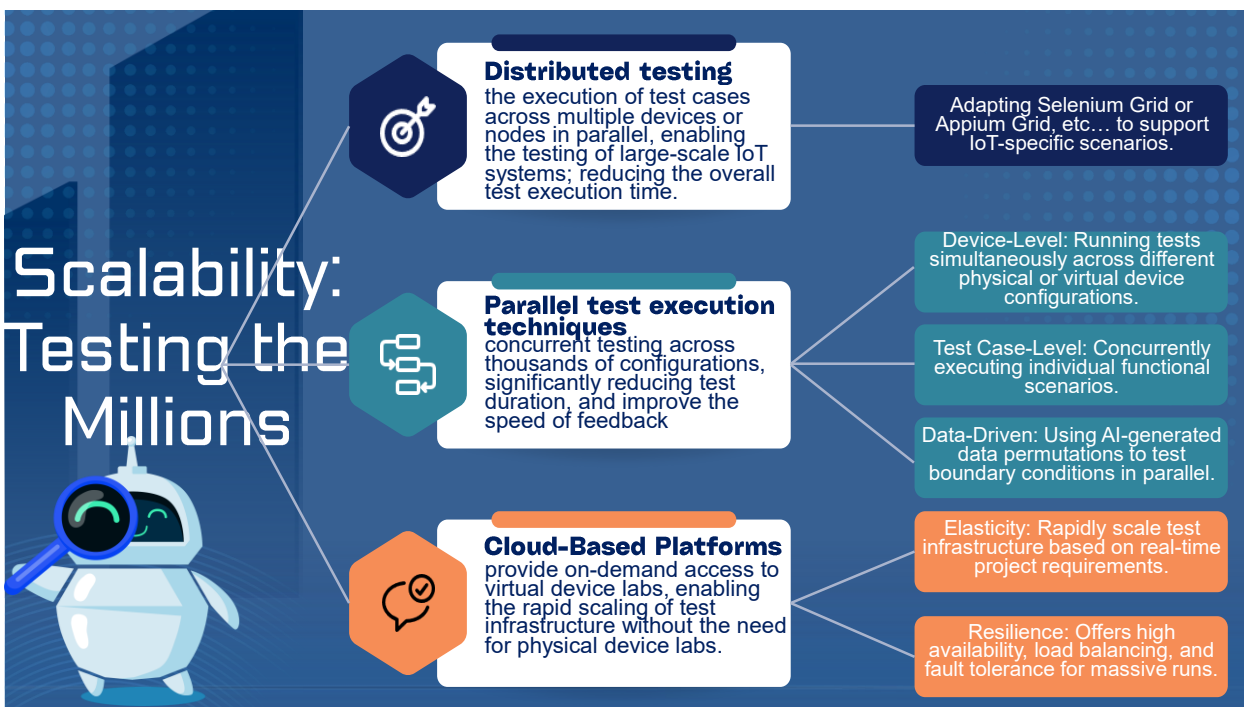
Scalability: Testing the Millions
Distributed testing
the execution of test cases across multiple devices or nodes in parallel, enabling the testing of large-scale IoT systems; reducing the overall test execution time.
Adapting Selenium Grid or Appium Grid, etc… to support IoT-specific scenarios.
Parallel test execution techniques
concurrent testing across thousands of configurations, significantly reducing test duration, and improve the speed of feedback
Device-Level: Running tests simultaneously across different physical or virtual device configurations.
Test Case-Level: Concurrently executing individual functional scenarios.
Data-Driven: Using AI-generated data permutations to test boundary conditions in parallel.
Cloud-Based Platforms
provide on-demand access to virtual device labs, enabling the rapid scaling of test infrastructure without the need for physical device labs.
Elasticity: Rapidly scale test infrastructure based on real-time project requirements.
Resilience: Offers high availability, load balancing, and fault tolerance for massive runs.

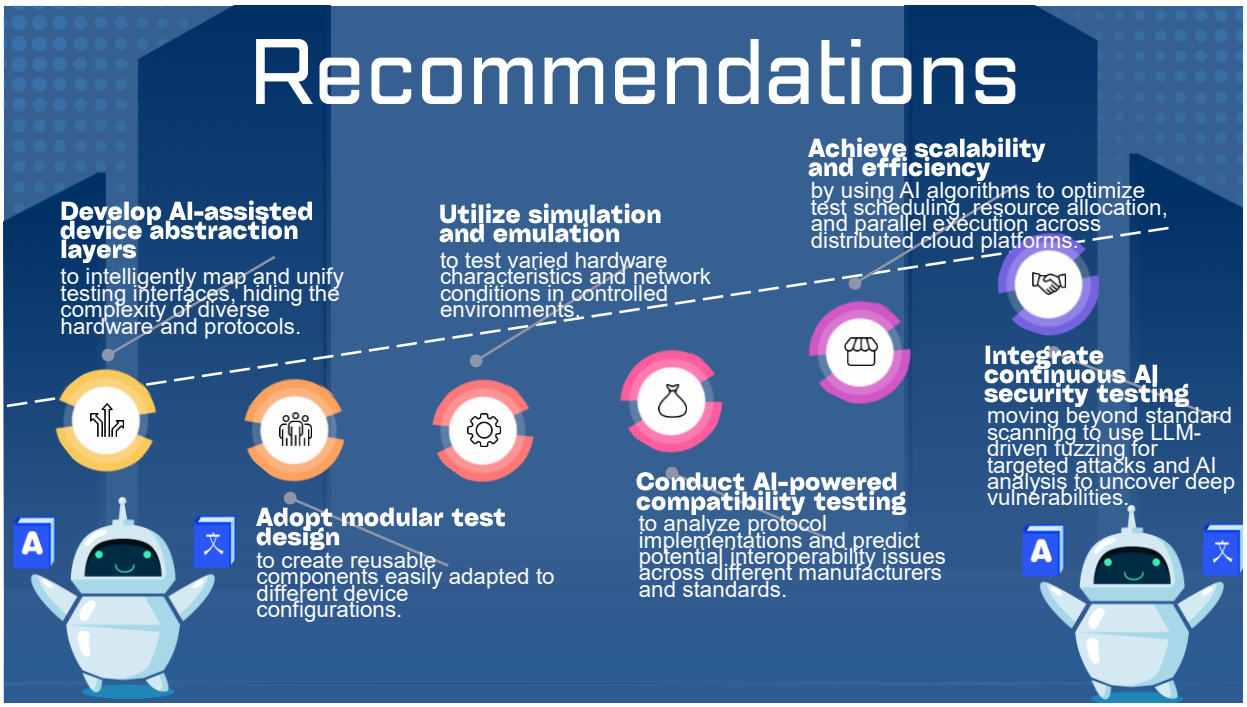
Recommendations
Develop AI-assisted device abstraction layers
to intelligently map and unify testing interfaces, hiding the complexity of diverse hardware and protocols.
Utilize simulation and emulation
to test varied hardware characteristics and network conditions in controlled environments.
Achieve scalability and efficiency
by using AI algorithms to optimize test scheduling, resource allocation, and parallel execution across distributed cloud platforms.
Adopt modular test design
to create reusable components easily adapted to different device configurations.
Conduct AI-powered compatibility testing
to analyze protocol implementations and predict potential interoperability issues across different manufacturers and standards.
Integrate continuous AI security testing
moving beyond standard scanning to use LLM-driven fuzzing for targeted attacks and AI analysis to uncover deep vulnerabilities.

Thank You!